

Table 1 - Quarterly Census of Employment and Wages
Average Annual Wage: 2001-2008 Prel.
NAICS 48-49 Transportation and Warehousing
Selected Counties and States

MidAmerica Industrial Park, Mayes County, Oklahoma

Geographic Area / Year	ST	2001	2002	2003	2004	2005	2006	2007	2008 - Prel
Mayes County - MidAmerica Compared to Surrounding States:									
Mayes Co. - MidAmerica	OK	\$20,020	\$22,676	\$22,658	\$21,739	\$22,592	\$27,279	\$29,707	\$30,251
State of Kansas	KS	\$31,397	\$31,926	\$32,903	\$33,894	\$34,988	\$35,886	\$36,653	\$37,500
State of Arkansas	AR	\$31,377	\$32,305	\$32,386	\$34,066	\$35,611	\$36,435	\$37,042	\$37,837
State of Missouri	MO	\$33,458	\$35,676	\$35,767	\$35,606	\$36,687	\$37,704	\$38,608	\$39,480
State of Colorado	CO	\$37,564	\$38,439	\$37,822	\$37,669	\$38,841	\$42,024	\$41,745	\$41,718
State of Oklahoma	OK	\$35,740	\$35,551	\$36,619	\$39,431	\$40,074	\$41,772	\$43,598	\$45,143
State of Texas	TX	\$43,400	\$41,406	\$41,704	\$42,787	\$43,768	\$46,224	\$48,678	\$49,304
Mayes County - MidAmerica Compared to Selected Arkansas Counties:									
Mayes Co. - MidAmerica	OK	\$20,020	\$22,676	\$22,658	\$21,739	\$22,592	\$27,279	\$29,707	\$30,251
Crawford Co. Van Buren	AR	\$35,014	\$30,717	\$28,862	\$29,651	\$30,282	\$32,135	\$32,840	\$32,908
Fort Smith MSA	AR-OK	\$33,418	\$31,183	\$30,192	\$31,288	\$32,353	\$33,689	\$34,150	\$34,540
Sebastian Co. - Ft. Smith	AR	ND	ND	\$38,507	\$39,100	\$39,535	\$39,905	\$35,762	\$36,536
Washington Co. - Fayetteville	AR	\$29,035	\$31,525	\$31,308	\$32,007	\$32,411	\$34,375	\$36,953	\$36,895
Fayetteville - Springdale - Rogers MSA	AR	\$33,526	\$34,524	\$33,586	\$34,883	\$36,531	\$36,575	\$36,751	\$38,706
Benton Co. - Rogers & Siloam Springs	AR	\$36,489	\$36,213	\$34,722	\$36,217	\$38,377	\$37,561	\$36,687	\$39,638
Pulaski Co. - Little Rock	AR	\$32,607	\$33,253	\$34,113	\$36,972	\$28,628	\$39,170	\$39,117	\$39,750
Craighead Co. - Joneboro	AR	\$28,674	\$29,407	ND	ND	ND	ND	ND	ND
Mayes County - MidAmerica Compared to Selected Colorado Counties / MSA:									
Mayes Co. - MidAmerica	OK	\$20,020	\$22,676	\$22,658	\$21,739	\$22,592	\$27,279	\$29,707	\$30,251
Fort Collins - Loveland MSA	CO	\$27,866	\$29,366	\$31,020	\$32,151	\$30,757	\$31,907	\$33,132	\$34,720
El Paso Co. - Colorado Springs	CO	\$28,971	\$28,841	\$29,207	\$31,534	\$32,610	\$33,937	\$35,448	\$35,128
Pueblo Co. - Pueblo	CO	\$27,141	\$29,141	\$29,982	\$32,473	\$32,446	\$34,449	\$34,860	\$35,435
Denver Co. - Denver	CO	\$43,273	\$45,413	\$41,836	\$42,092	\$40,800	\$46,626	\$42,871	\$42,481
Denver - Aurora MSA	CO	ND	\$41,604	\$40,358	\$41,013	\$40,780	\$44,860	\$43,612	\$42,959

Table 1 - Quarterly Census of Employment and Wages
Average Annual Wage: 2001-2008 Prel.
NAICS 48-49 Transportation and Warehousing
Selected Counties and States

MidAmerica Industrial Park, Mayes County, Oklahoma

Geographic Area / Year	ST	2001	2002	2003	2004	2005	2006	2007	2008 - Prel
Mayes County - MidAmerica Compared to Selected Kansas Counties / MSA:									
Mayes County - MidAmerica	OK	\$20,020	\$22,676	\$22,658	\$21,739	\$22,592	\$27,279	\$29,707	\$30,251
Sedgwick Co. - Wichita	KS	\$29,915	\$30,798	\$29,809	\$32,135	\$32,838	\$33,447	\$33,195	\$34,796
Wichita MSA	KS	ND	ND	ND	ND	ND	ND	\$34,071	\$35,579
Montgomery Co. - Coffeyville	KS	\$26,374	\$26,058	\$29,135	\$36,235	\$36,436	\$35,950	\$35,037	\$36,016
Kansas City, MO-KS MSA	KS-MO	ND	\$34,980	\$35,379	\$36,131	\$37,285	\$37,167	\$37,918	\$38,149
Mayes County - MidAmerica Compared to Selected Missouri Counties / MSA:									
Mayes County - MidAmerica	OK	\$20,020	\$22,676	\$22,658	\$21,739	\$22,592	\$27,279	\$29,707	\$30,251
Newton Co. - Joplin	MO	\$32,373	\$33,927	\$34,485	\$34,720	\$34,259	\$34,729	\$34,272	\$36,066
Greene Co. - Springfield	MO	\$31,080	\$30,785	\$32,728	\$33,983	\$35,582	\$36,367	\$36,968	\$37,583
Kansas City, MO-KS MSA	MO-KS	ND	\$34,980	\$35,379	\$36,131	\$37,285	\$37,167	\$37,918	\$38,149
Joplin MSA	MO	\$33,838	\$35,279	\$35,841	\$38,088	\$39,515	\$40,888	\$42,744	\$43,789
Mayes County - MidAmerica Compared to Selected Oklahoma Counties:									
Mayes County - MidAmerica	OK	\$20,020	\$22,676	\$22,658	\$21,739	\$22,592	\$27,279	\$29,707	\$30,251
Muskogee County - Muskogee	OK	ND	ND	\$28,931	\$31,513	\$34,498	\$33,371	\$32,716	\$33,221
Washington Co. - Bartlesville	OK	\$28,303	\$27,730	\$26,450	\$28,024	\$31,181	\$31,626	\$32,335	\$34,089
Okmulgee Co. - Okmulgee	OK	\$31,158	\$26,133	\$24,374	\$24,897	\$25,769	\$27,716	\$29,296	\$34,389
Carter Co. - Ardmore	OK	\$25,300	\$26,193	\$27,169	\$28,751	\$29,722	\$30,349	\$37,296	\$34,783
Oklahoma Co. - Oklahoma City	OK	\$30,147	\$30,585	\$31,772	\$34,454	\$36,358	\$38,562	\$39,302	\$41,117
Rogers County - Claremore / Catoosa	OK	\$32,209	\$33,893	\$37,279	\$39,430	\$41,558	\$43,353	\$43,544	\$42,649
Tulsa Co. - Tulsa	OK	\$46,385	\$44,419	\$45,096	\$48,958	\$47,113	\$48,426	\$50,965	\$52,646
Wagoner Co. - Wagoner / Broken Arrow	OK	ND	ND	ND	\$25,716	\$32,116	ND	ND	ND

Table 1 - Quarterly Census of Employment and Wages
Average Annual Wage: 2001-2008 Prel.
NAICS 48-49 Transportation and Warehousing
Selected Counties and States

MidAmerica Industrial Park, Mayes County, Oklahoma

Geographic Area / Year	ST	2001	2002	2003	2004	2005	2006	2007	2008 - Prel
Mayes County - MidAmerica Compared to Selected Texas Counties / MSA:									
Mayes County - MidAmerica	OK	\$20,020	\$22,676	\$22,658	\$21,739	\$22,592	\$27,279	\$29,707	\$30,251
Wichita Co. - Wichita Falls	TX	ND	\$29,143	ND	\$30,278	\$33,969	\$35,706	\$38,006	\$39,228
Denton Co. - Denton	TX	\$30,891	\$31,576	\$31,643	\$33,711	\$46,623	\$38,403	\$38,977	\$39,786
Wichita Falls MSA	TX	ND	ND	\$29,768	ND	\$34,028	\$35,719	\$38,804	\$40,098
San Antonio, TX MSA	TX	ND	ND	ND	ND	ND	ND	\$49,208	\$42,826
Grayson Co. Denison	TX	\$31,010	\$31,874	\$30,746	\$33,449	\$35,809	\$38,367	\$40,378	\$44,250
Dallas Co. - Dallas	TX	\$37,815	\$38,269	\$39,017	\$40,683	\$42,003	\$44,327	\$46,336	\$46,232

ND = Not Disclosable

Source: Bureau of Labor Statistics

**Table 2 - Estimated Employment and Annual Payroll
 Cost of Savings at MidAmerica
 NAICS 48-49 Transportation and Warehousing
 Selected Counties and States**

MidAmerica Industrial Park, Mayes County, Oklahoma

Geographic Area / Year	ST	Average Annual Wage 2008 - Prel	Assume Benefits of 20.0%	Total Annual Wages & Benefits	No. of Employees - Est. Payroll 100	Savings at MidAmerica	% Savings at MidAmerica
Mayes County - MidAmerica	OK	\$30,251	\$6,050	\$36,301	\$3,630,120	NA	NA
Crawford Co. Van Buren	AR	\$32,908	\$6,582	\$39,490	\$3,948,960	\$318,840	8.8%
Muskogee Co. - Muskogee	OK	\$33,221	\$6,644	\$39,865	\$3,986,520	\$356,400	9.8%
Washington Co. - Bartlesville	OK	\$34,089	\$6,818	\$40,907	\$4,090,680	\$460,560	12.7%
Okmulgee Co. - Okmulgee	OK	\$34,389	\$6,878	\$41,267	\$4,126,680	\$496,560	13.7%
Fort Smith MSA	AR- OK	\$34,540	\$6,908	\$41,448	\$4,144,800	\$514,680	14.2%
Fort Collins - Loveland MSA	CO	\$34,720	\$6,944	\$41,664	\$4,166,400	\$536,280	14.8%
Carter Co. - Ardmore	OK	\$34,783	\$6,957	\$41,740	\$4,173,960	\$543,840	15.0%
Sedgwick Co. - Wichita	KS	\$34,796	\$6,959	\$41,755	\$4,175,520	\$545,400	15.0%
El Paso Co. - Colorado Springs	CO	\$35,128	\$7,026	\$42,154	\$4,215,360	\$585,240	16.1%
Pueblo Co. - Pueblo	CO	\$35,435	\$7,087	\$42,522	\$4,252,200	\$622,080	17.1%
Wichita MSA	KS	\$35,579	\$7,116	\$42,695	\$4,269,480	\$639,360	17.6%
Montgomery Co. - Coffeyville	KS	\$36,016	\$7,203	\$43,219	\$4,321,920	\$691,800	19.1%
Newton Co. - Joplin	MO	\$36,066	\$7,213	\$43,279	\$4,327,920	\$697,800	19.2%
Sebastian Co. - Ft. Smith	AR	\$36,536	\$7,307	\$43,843	\$4,384,320	\$754,200	20.8%
Washington Co. - Fayetteville	AR	\$36,895	\$7,379	\$44,274	\$4,427,400	\$797,280	22.0%
State of Kansas	KS	\$37,500	\$7,500	\$45,000	\$4,500,000	\$869,880	24.0%
Greene Co. - Springfield	MO	\$37,583	\$7,517	\$45,100	\$4,509,960	\$879,840	24.2%
State of Arkansas	AR	\$37,837	\$7,567	\$45,404	\$4,540,440	\$910,320	25.1%
Kansas City, MO-KS MSA	MO- KS	\$38,149	\$7,630	\$45,779	\$4,577,880	\$947,760	26.1%

**Table 2 - Estimated Employment and Annual Payroll
 Cost of Savings at MidAmerica
 NAICS 48-49 Transportation and Warehousing
 Selected Counties and States**

MidAmerica Industrial Park, Mayes County, Oklahoma

Geographic Area / Year	ST	Average Annual Wage 2008 - Prel	Assume Benefits of 20.0%	Total Annual Wages & Benefits	No. of Employees - Est. Payroll 100	Savings at MidAmerica	% Savings at MidAmerica
Fayetteville - Springdale - Rogers MSA	AR	\$38,706	\$7,741	\$46,447	\$4,644,720	\$1,014,600	27.9%
Wichita Co. - Wichita Falls	TX	\$39,228	\$7,846	\$47,074	\$4,707,360	\$1,077,240	29.7%
State of Missouri	MO	\$39,480	\$7,896	\$47,376	\$4,737,600	\$1,107,480	30.5%
Benton Co. - Rogers & Siloam Springs	AR	\$39,638	\$7,928	\$47,566	\$4,756,560	\$1,126,440	31.0%
Pulaski Co. - Little Rock	AR	\$39,750	\$7,950	\$47,700	\$4,770,000	\$1,139,880	31.4%
Denton Co. - Denton	TX	\$39,786	\$7,957	\$47,743	\$4,774,320	\$1,144,200	31.5%
Wichita Falls MSA	TX	\$40,098	\$8,020	\$48,118	\$4,811,760	\$1,181,640	32.6%
Oklahoma Co. - Oklahoma City	OK	\$41,117	\$8,223	\$49,340	\$4,934,040	\$1,303,920	35.9%
State of Colorado	CO	\$41,718	\$8,344	\$50,062	\$5,006,160	\$1,376,040	37.9%
Denver Co. - Denver	CO	\$42,481	\$8,496	\$50,977	\$5,097,720	\$1,467,600	40.4%
Rogers Co. - Claremore / Catoosa	OK	\$42,649	\$8,530	\$51,179	\$5,117,880	\$1,487,760	41.0%
San Antonio, TX MSA	TX	\$42,826	\$8,565	\$51,391	\$5,139,120	\$1,509,000	41.6%
Denver - Aurora MSA	CO	\$42,959	\$8,592	\$51,551	\$5,155,080	\$1,524,960	42.0%
Joplin MSA	MO	\$43,789	\$8,758	\$52,547	\$5,254,680	\$1,624,560	44.8%
Grayson Co. Denison	TX	\$44,250	\$8,850	\$53,100	\$5,310,000	\$1,679,880	46.3%
State of Oklahoma	OK	\$45,143	\$9,029	\$54,172	\$5,417,160	\$1,787,040	49.2%
Dallas Co. - Dallas	TX	\$46,232	\$9,246	\$55,478	\$5,547,840	\$1,917,720	52.8%
State of Texas	TX	\$49,304	\$9,861	\$59,165	\$5,916,480	\$2,286,360	63.0%
Tulsa Co. - Tulsa	OK	\$52,646	\$10,529	\$63,175	\$6,317,520	\$2,687,400	74.0%

Source of 2008 Prel. Average Annual Wage: Bureau of Labor Statistics

Graph 1 - Average Annual Transportation & Warehousing Wages
MidAmerica & Arkansas Counties & MSAs: 2001 - 2008 (Prel)
Bureau of Labor Statistics

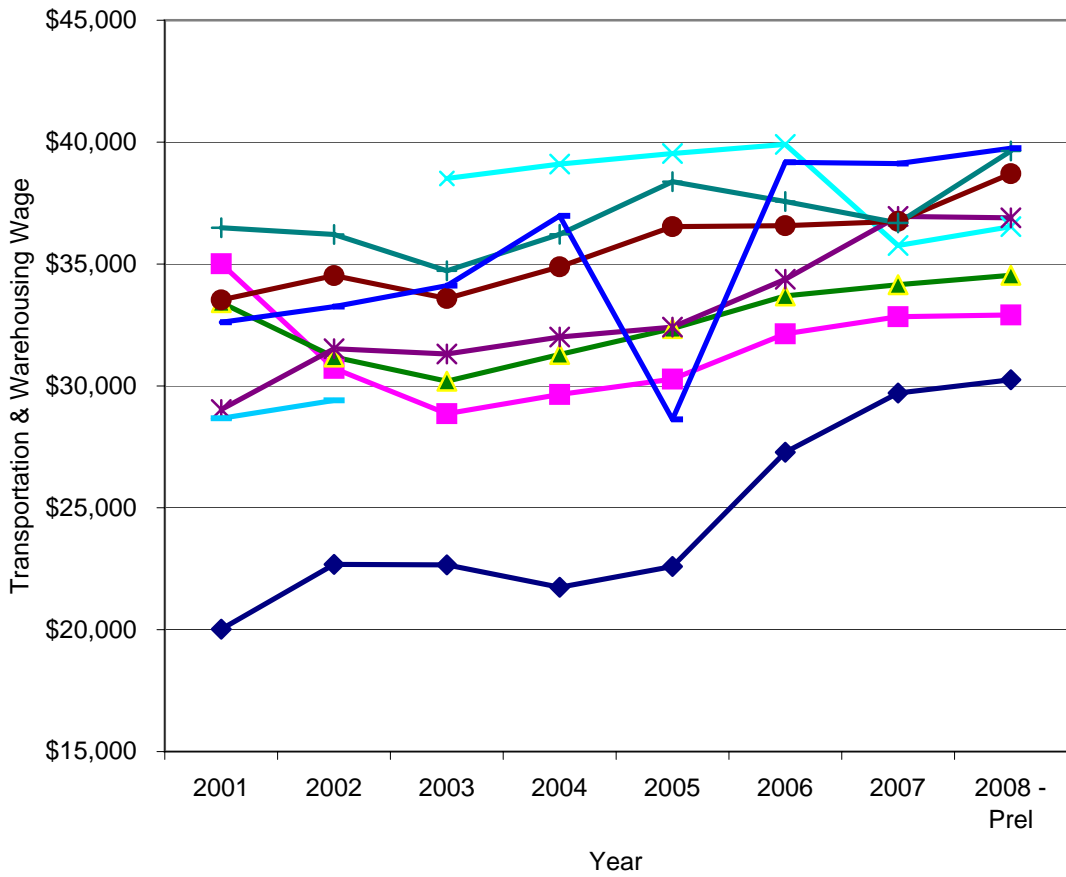

- ◆ Mayes Co. - MidAmerica, OK
- ▲ Fort Smith MSA, AR
- * Washington Co. - Fayetteville, AR
- + Benton Co. - Siloam Springs, AR
- Craighead Co. - Joneboro, AR
- Crawford Co. Van Buren, AR
- × Sebastian Co. - Ft. Smith, AR
- Fayetteville - Rogers MSA, AR
- Pulaski Co. - Little Rock, AR

Graph 1A - Average Annual Transportation & Warehousing Wages
MidAmerica & Colorado Counties & MSAs: 2001 - 2008 (Prel)
 Bureau of Labor Statistics

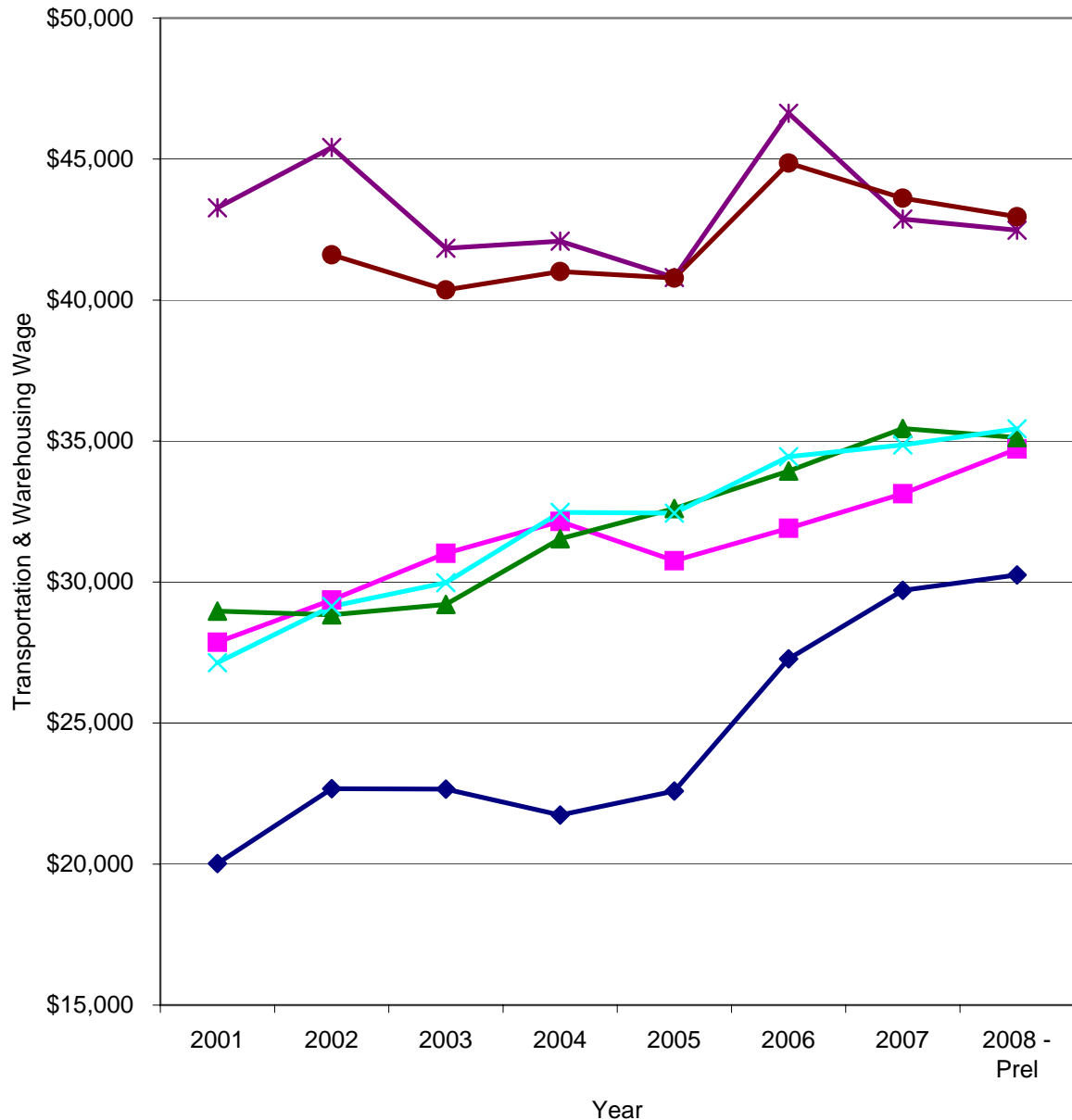

- ◆ Mayes Co. - MidAmerica, OK
- Fort Collins - Loveland MSA, CO
- ▲ El Paso Co. - Colorado Springs, CO
- ✕ Pueblo Co. - Pueblo, CO
- * Denver Co. - Denver, CO
- Denver - Aurora MSA, CO

Graph 1B - Average Annual Transportation & Warehousing Wages
MidAmerica, Kansas & Missouri Counties & MSAs: 2001 - 2008
(Prel)
Bureau of Labor Statistics

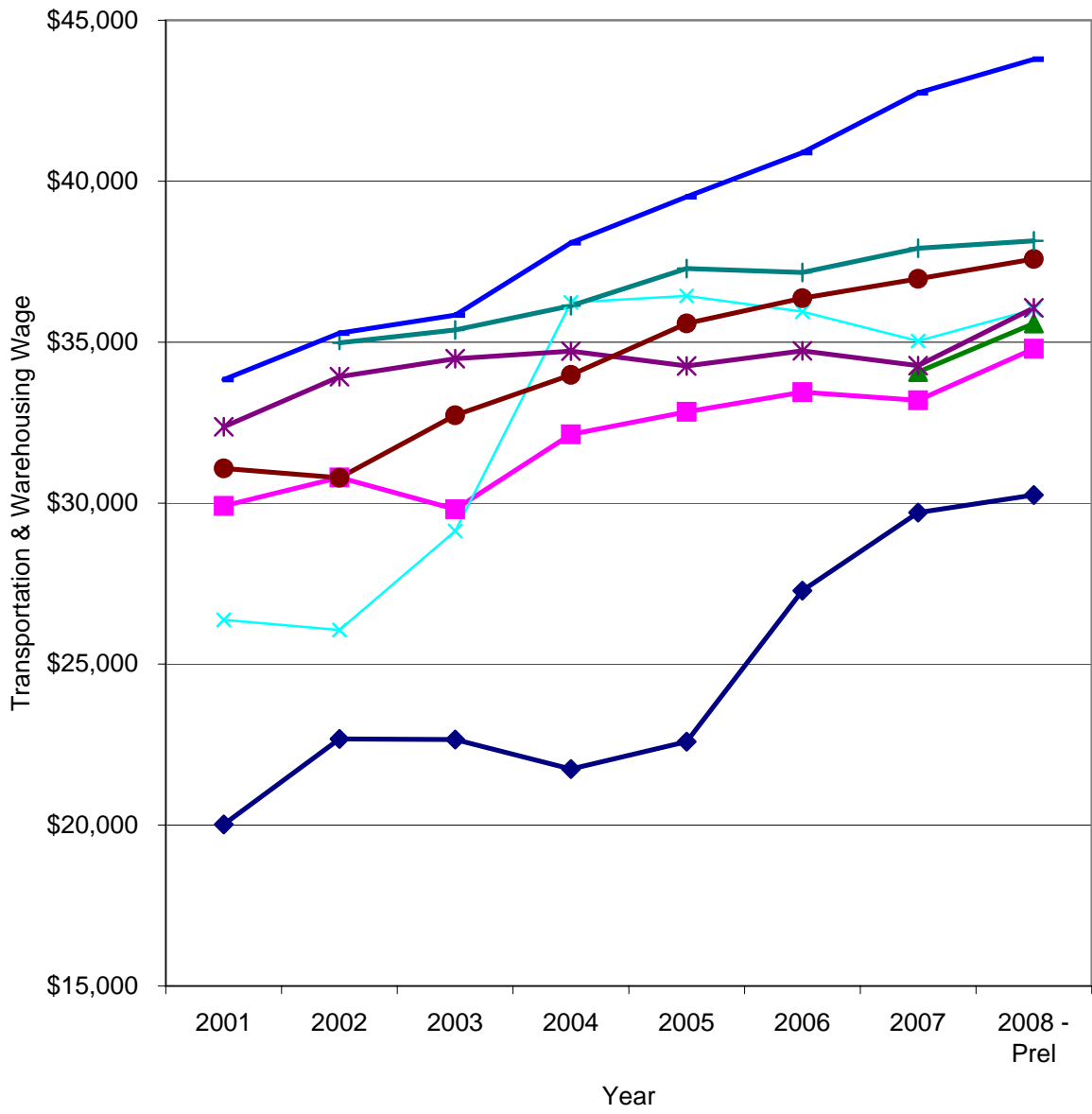

- ◆ Mayes Co. - MidAmerica, OK
- ▲ Wichita MSA, KS
- * Newton Co. - Joplin, MO
- + Kansas City MSA, KS
- Sedgwick Co. - Wichita, KS
- × Montgomery Co. - Coffeyville, KS
- Greene Co. - Springfield, MO
- Joplin MSA, MO

Graph 1C - Average Annual Transportation & Warehousing Wages

MidAmerica & Oklahoma Counties: 2001 - 2008 (Prel)
Bureau of Labor Statistics

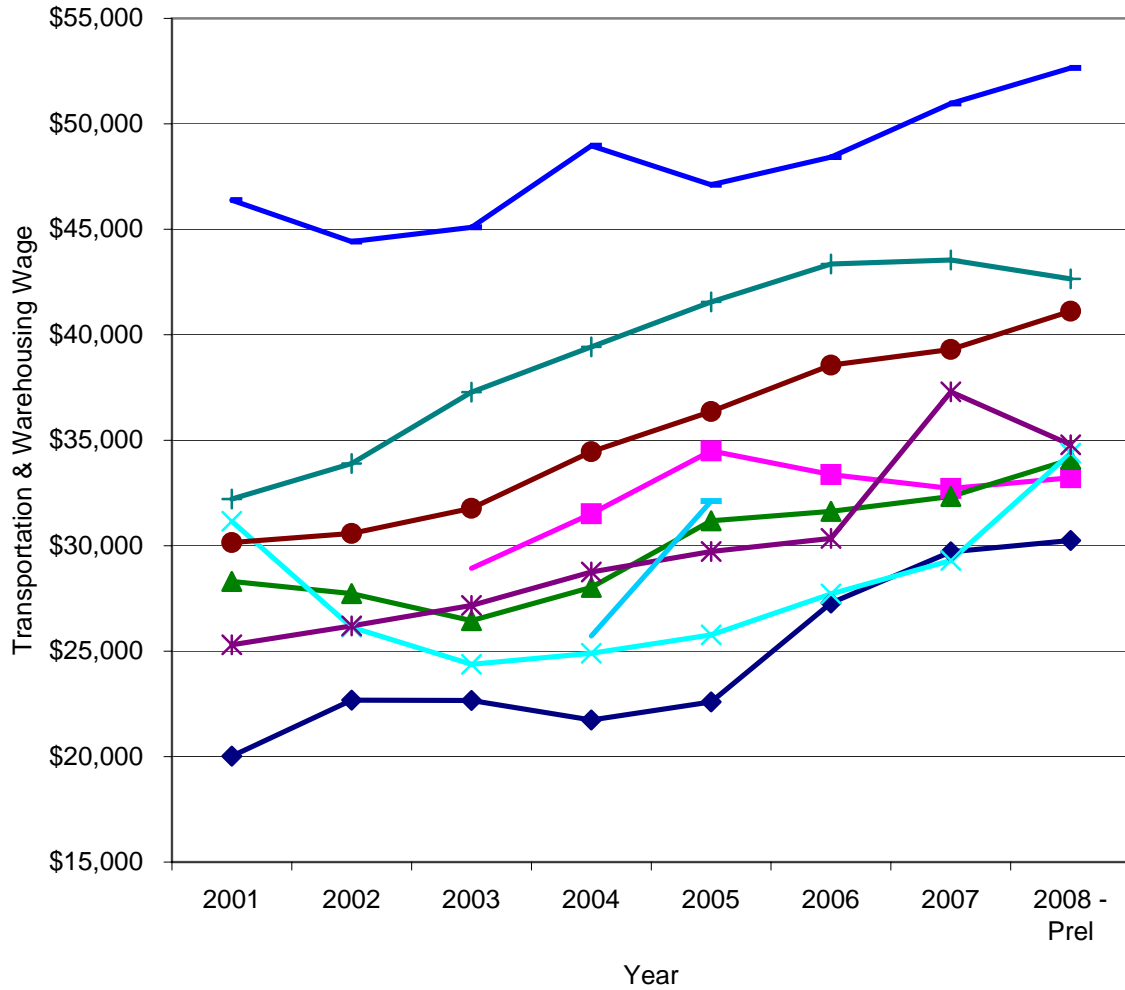

- ◆ Mayes Co. - MidAmerica, OK
- ▲ Washington Co. - Bartlesville, OK
- * Carter Co. - Ardmore, OK
- + Rogers County - Claremore / Catoosa, OK
- × Wagoner Co. - Wagoner / Broken Arrow, OK
- Muskogee Co. - Muskogee, OK
- × Okmulgee Co. - Okmulgee, OK
- Oklahoma Co. - Oklahoma City, OK
- Tulsa Co. - Tulsa, OK

Graph 1D - Average Annual Transportation & Warehousing Wages

MidAmerica & Texas Counties & MSAs: 2001 - 2008 (Prel)
Bureau of Labor Statistics

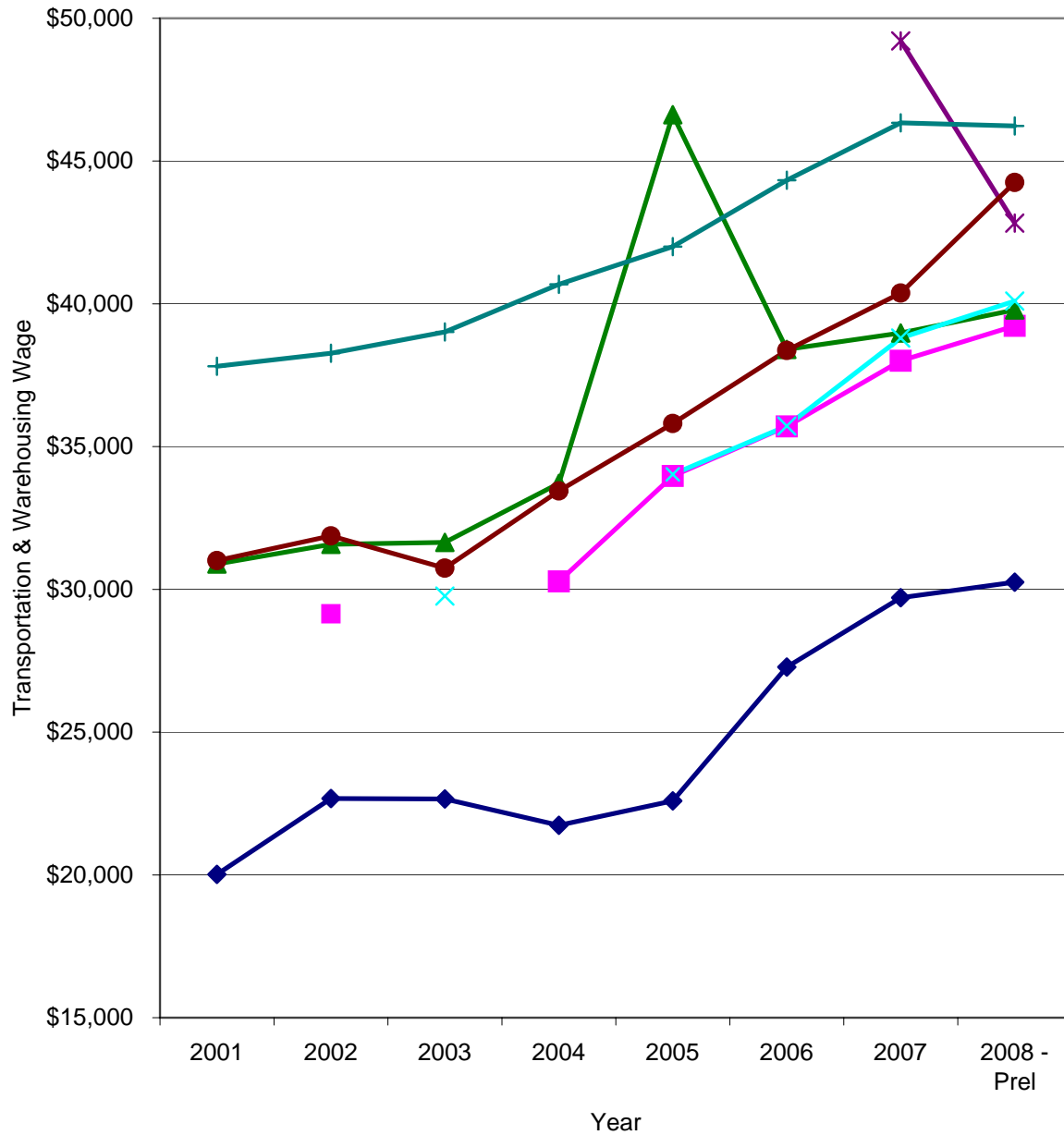

- ◆ Mayes Co. - MidAmerica, OK
- ▲ Denton Co. - Denton, TX
- * San Antonio MSA, TX
- + Dallas Co. - Dallas, TX
- Wichita Co. - Wichita Falls, TX
- × Wichita Falls MSA, TX
- Grayson Co. Denison, TX

Graph 1E - Average Annual Transportation & Warehousing Wages

MidAmerica & Surrounding States: 2001 - 2008 (Prel)
Bureau of Labor Statistics

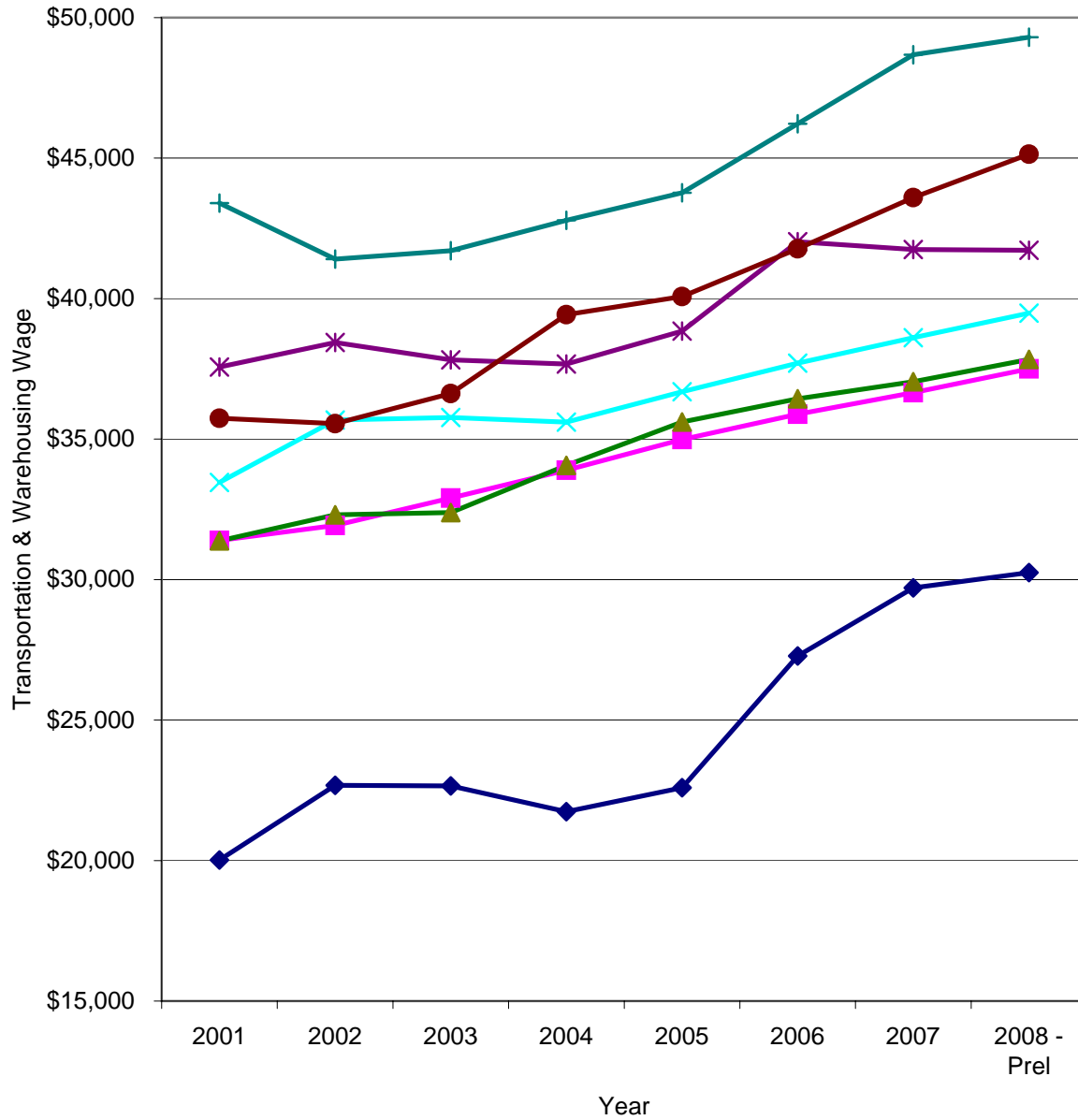

- ◆ Mayes County - MidAmerica
- ▲ State of Arkansas, AR
- ✱ State of Colorado, CO
- ◆ State of Texas, TX
- State of Kansas, KS
- ✕ State of Missouri, MO
- State of Oklahoma, OK

Graph 2 - What Is Your Estimated Annual Payroll Savings By Locating At MidAmerica Transportation & Warehousing Selected Arkansas Counties & MSAs

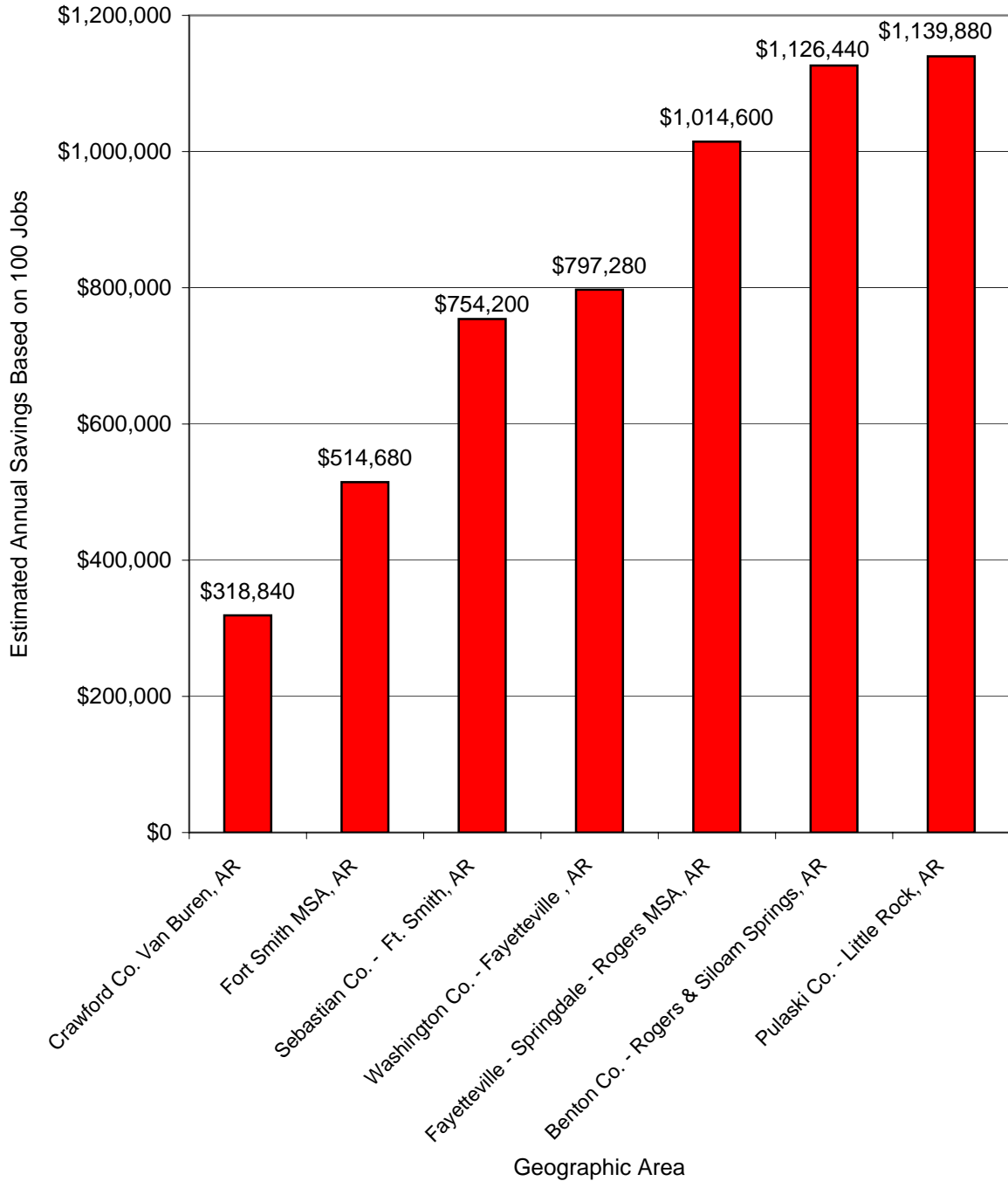

Assumes 2008 Prel. BLS Average Annual Wages, 20% Benefits & 100 Jobs

**Graph 2A - What Is Your Estimated Annual Payroll Savings By
Locating At MidAmerica
Transportation & Warehousing
Selected Colorado Counties & MSAs**

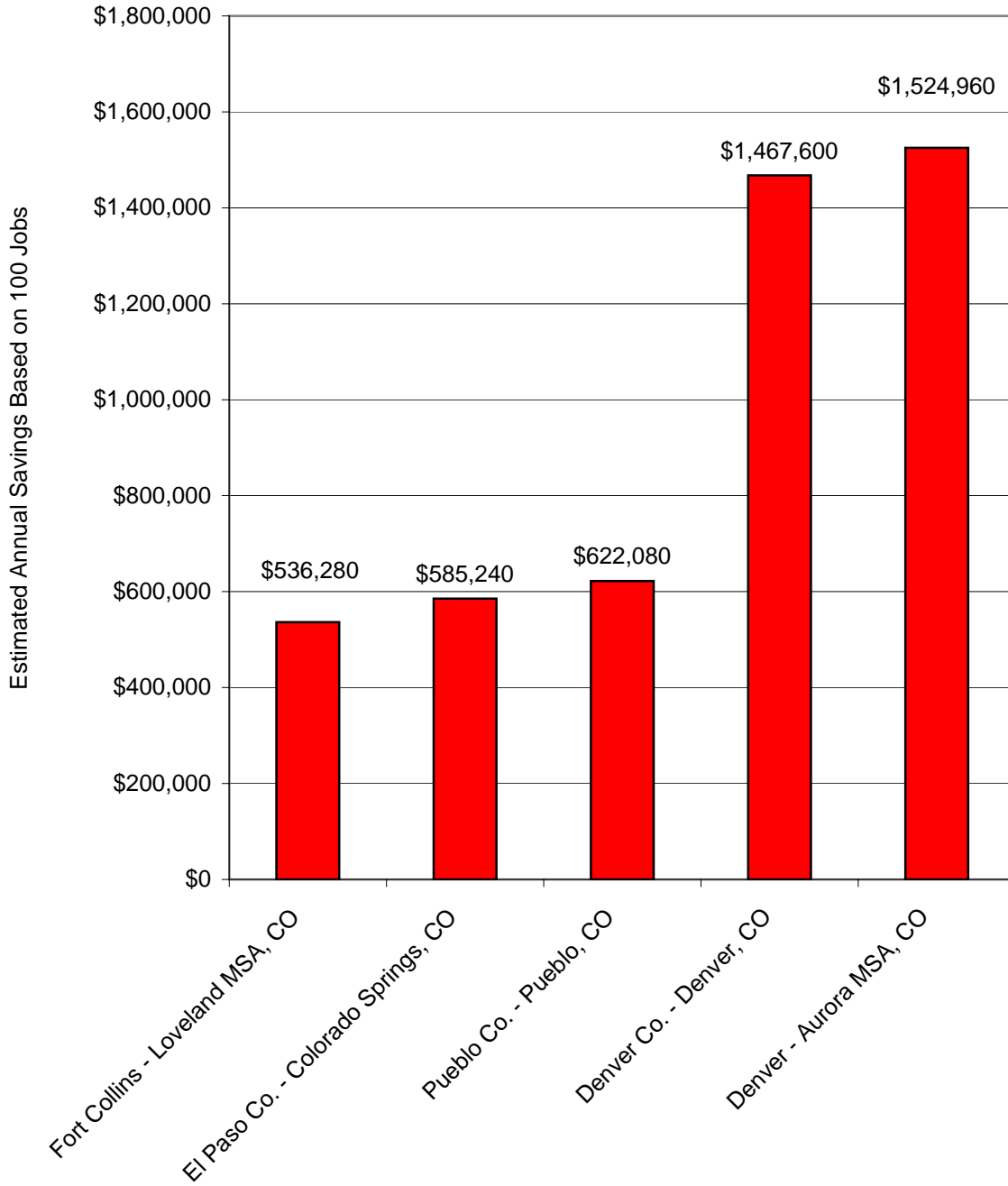

Geographic Area
Assumes 2008 Prel. BLS Annual Average Wages, 20% Benefits & 100 Jobs

**Graph 2B - What Is Your Estimated Annual Payroll Savings By
Locating At MidAmerica
Transportation & Warehousing
Selected Kansas & Missouri Counties & MSAs**

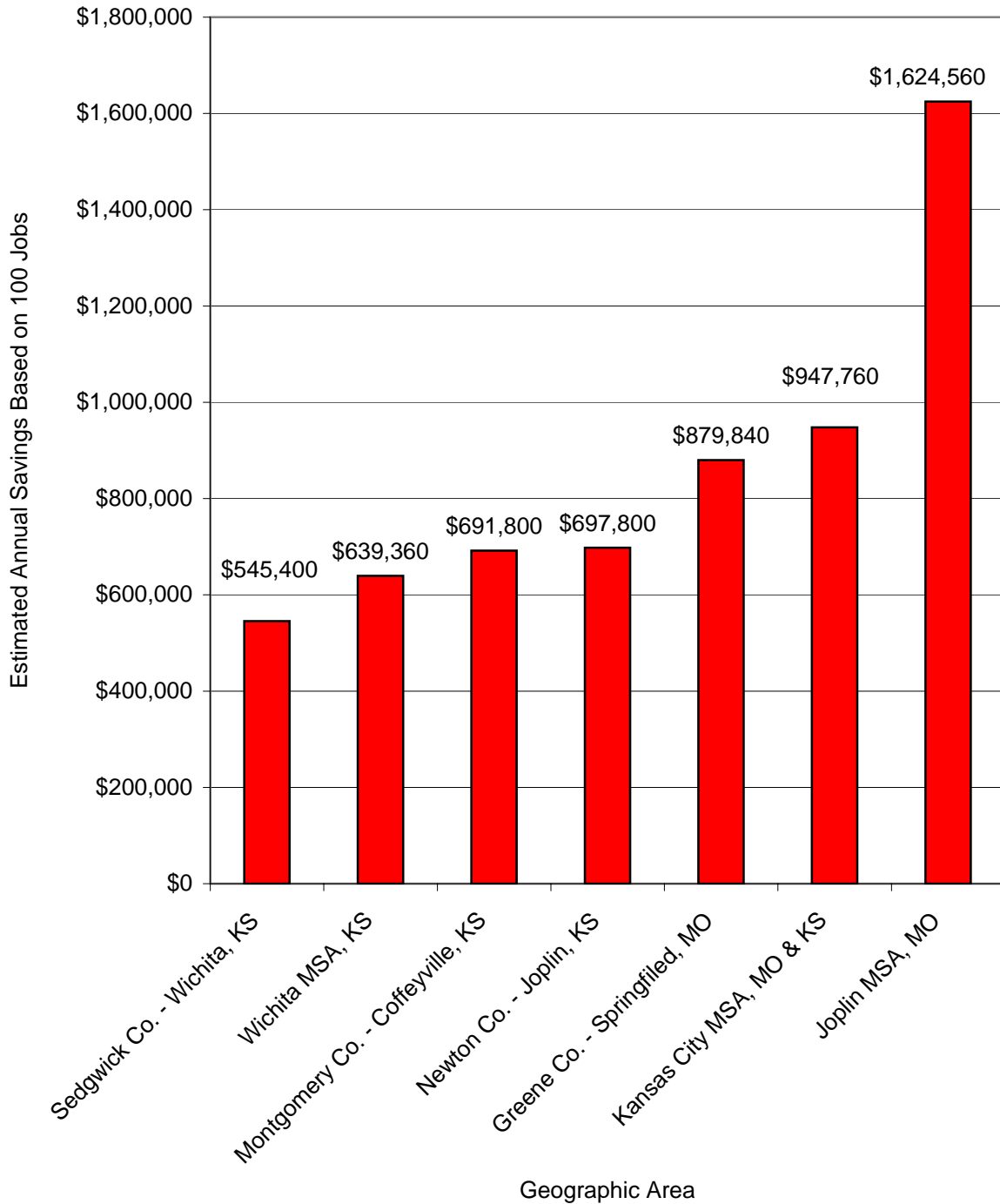

Assumes 2008 Prel. BLS Average Annual Wages, 20% Benefits & 100 Jobs

**Graph 2C - What Is Your Estimated Annual Payroll Savings By
Locating At MidAmerica
Transportation & Warehousing
Selected Oklahoma Counties**

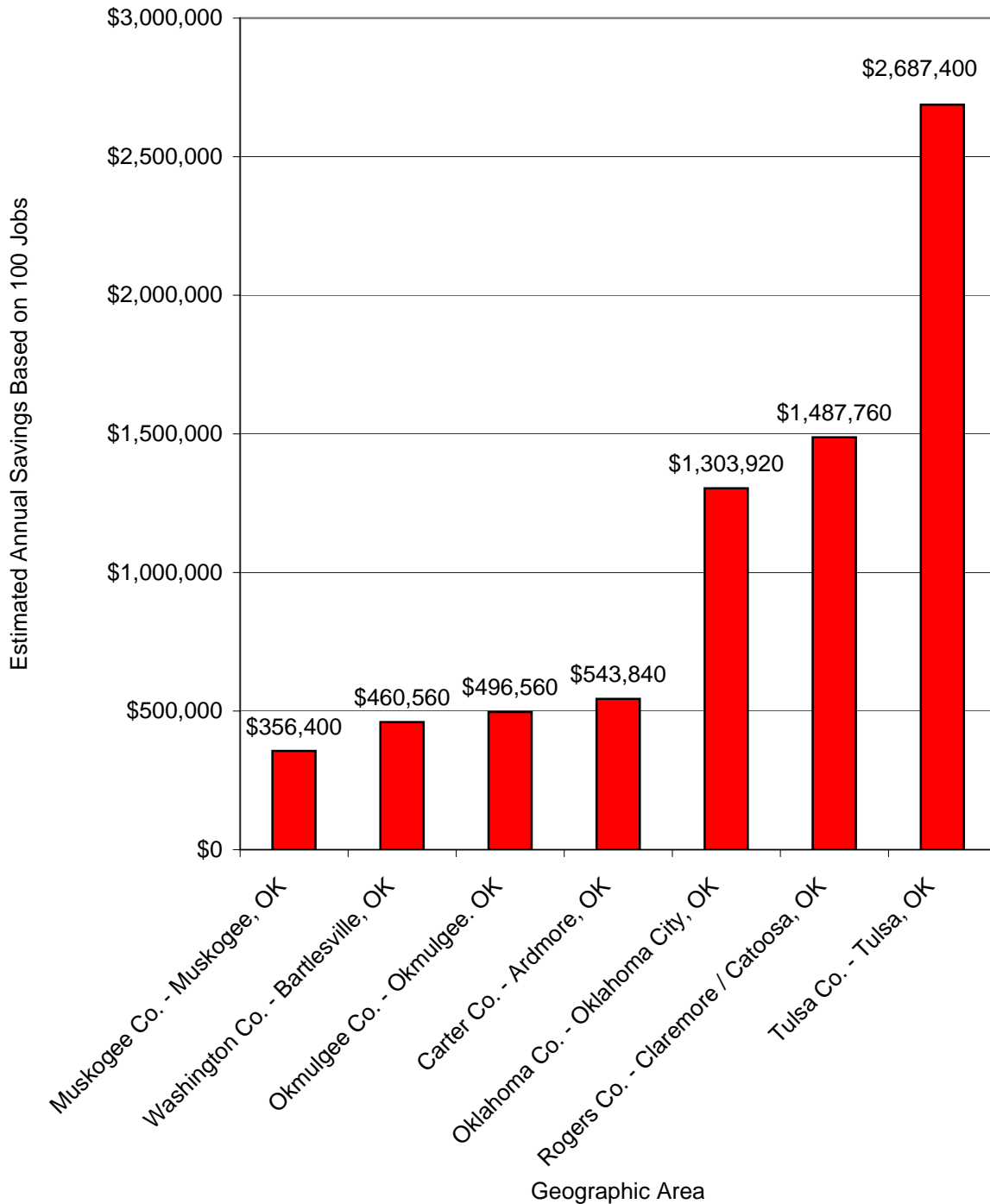

Assumes 2008 Prel. BLS Average Annual Wages, 20% Benefits & 100 Jobs

**Graph 2D - What Is Your Estimated Annual Payroll Savings By
Locating At MidAmerica
Transportation & Warehousing
Selected Texas Counties & MSAs**

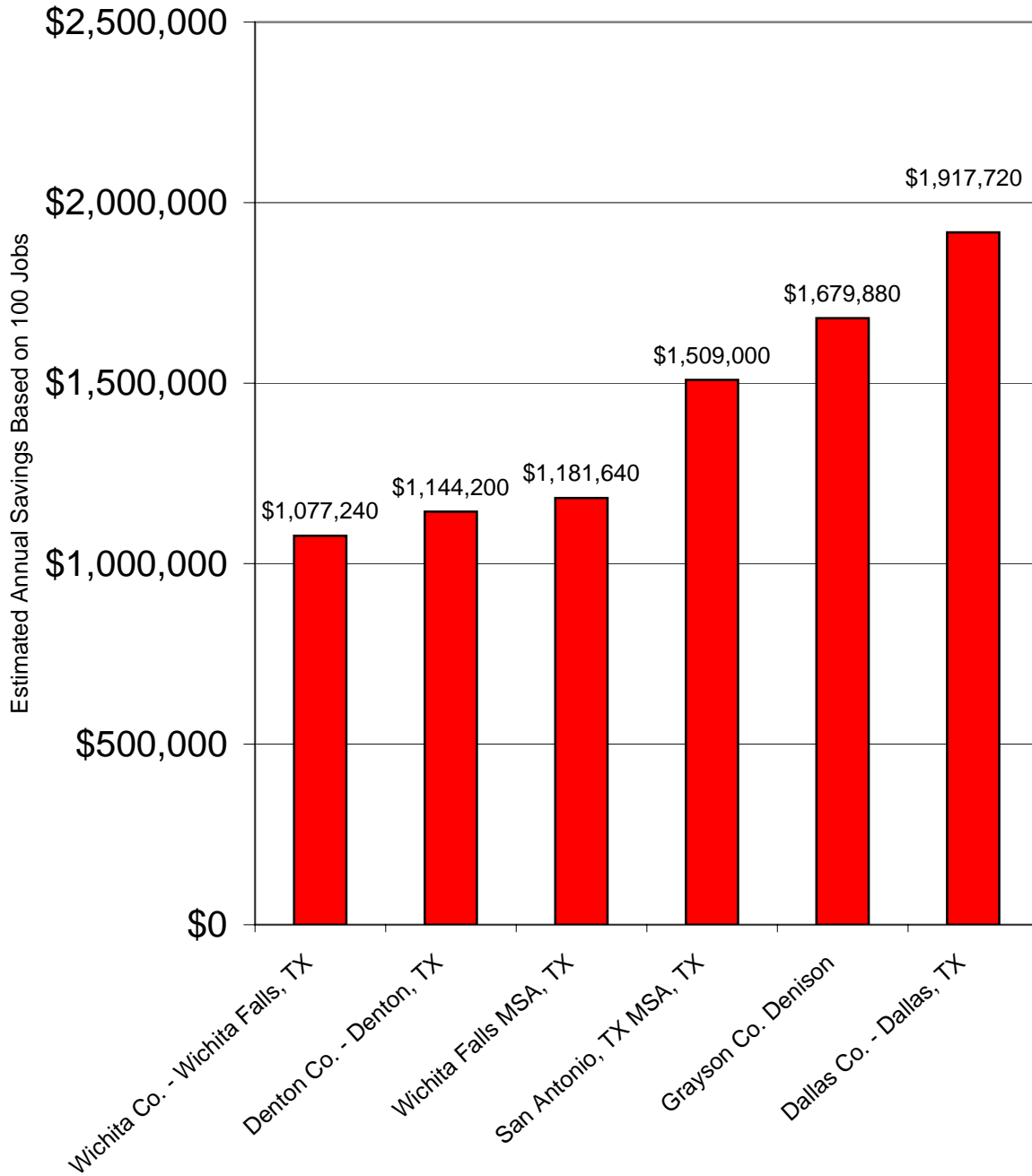

Geographic Area
Assumes 2008 Prel. BLS Average Annual Wages, 20% Benefits & 100 Jobs

**Graph 2E - What Is Your Estimated Annual Payroll Savings By
Locating At MidAmerica
Transportion & Warehousing
Surrounding States**

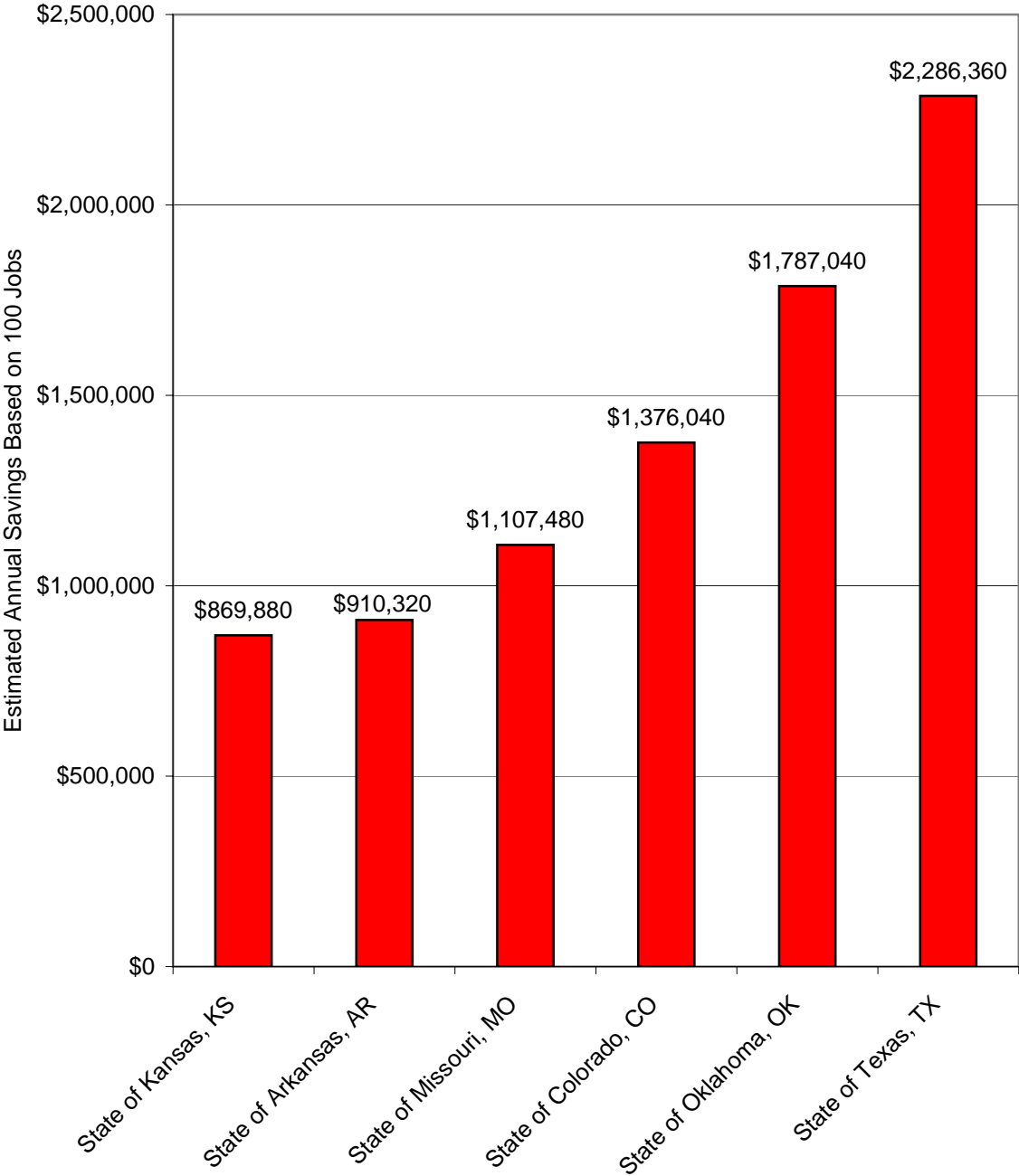

Assumes 2008 Prel. BLS Average Annual Wages, 20% Benefits & 100 Jobs